Ohio Power

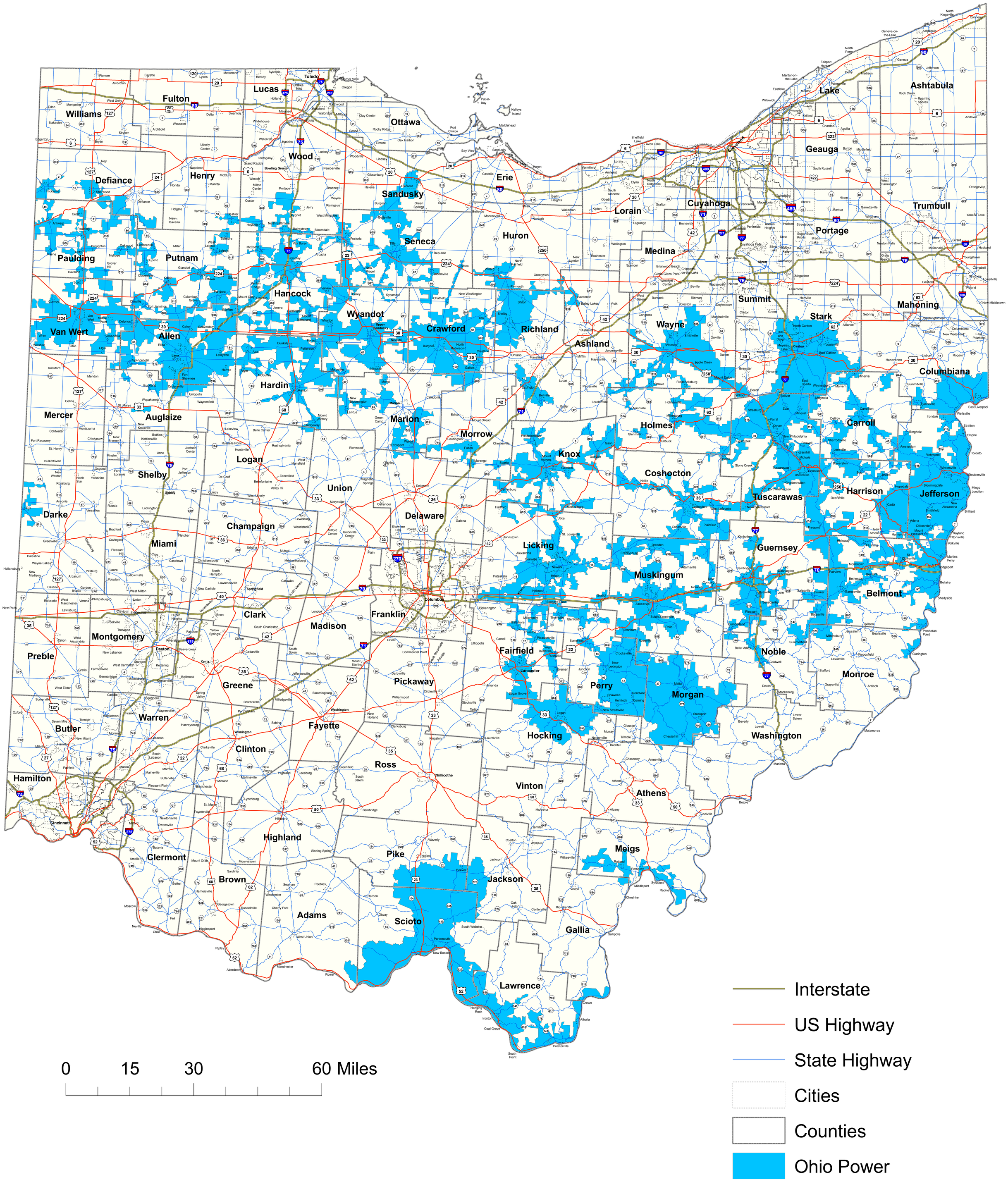

Public Utilities Commission of Ohio, 2007